

ROAD TRAFFIC (TRAFFIC CONTROL) REGULATIONS (CHAPTER 374G)

Bus Lane on Connaught Road Central, Central

In exercise of the powers vested in me under regulations 12 and 14(1)(a) of the Road Traffic (Traffic Control) Regulations, Chapter 374G, I hereby direct that with effect from 7.00 am on 2 August 2021, the leftmost lane of Connaught Road Central eastbound from a point about 80 metres west of its junction with Connaught Place to a point about 90 metres east of the same junction will be designated as bus lane from 7.00 am to 8.00 pm on Mondays to Fridays (except public holidays).

Drivers of all motor vehicles, except franchised buses and those with permits issued by the Commissioner for Transport, will be prohibited from entering the bus lane. The exact boundaries of the above prohibited zone of the bus lane is delineated by hatching on the drawing show in the Schedule.

The extent of the bus lane will be indicated by appropriate traffic signs.

Bus Lane
Connaught Road Central eastbound

SCHEDULE

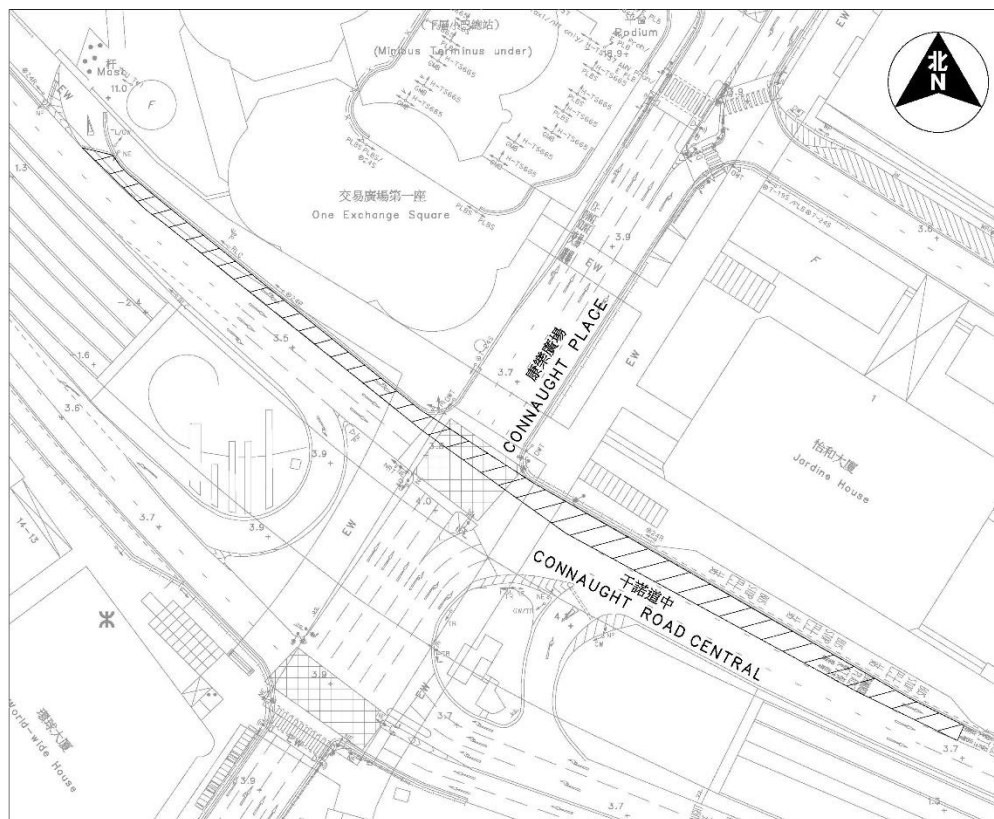

LAW Shuk-pui, Rosanna *Commissioner for Transport*